

Table 1
Community Roving Air Monitoring Results Summary Table
East Palestine Derailment Emergency Response
East Palestine, Ohio
Monitoring Period: 03/29/2023 08:07 to 03/29/2023 17:56

Location	Date/Time	VOC (ppm)	PM _{2.5} (mg/m ³) ¹	PM ₁₀ (mg/m ³) ¹
		Screening Levels		
		0.5 ppm	0.035 mg/m ³	0.070 mg/m ³
PCR-N-03	3/29/2023 8:23	0	0.025	0.026
	3/29/2023 11:15	0	0.025	0.027
	3/29/2023 14:01	0	0.016	0.02
	3/29/2023 16:25	0	0.017	0.02
PCR-N-04	3/29/2023 9:11	0	0.017	0.02
	3/29/2023 11:42	0	0.016	0.02
	3/29/2023 14:36	0	0.002	0.002
	3/29/2023 17:00	0	0.016	0.018
PCR-N-05	3/29/2023 9:15	0	0.019	0.022
	3/29/2023 11:47	0	0.018	0.024
	3/29/2023 14:46	0	0.018	0.022
	3/29/2023 17:25	0	0.014	0.014
PCR-N-06	3/29/2023 9:00	0	0.02	0.023
	3/29/2023 11:35	0	0.018	0.02
	3/29/2023 14:25	0	0.002	0.002
	3/29/2023 16:52	0	0.019	0.021
PCR-N-07	3/29/2023 8:33	0	0.024	0.026
	3/29/2023 11:19	0	0.016	0.017
	3/29/2023 14:07	0	0.016	0.017
	3/29/2023 16:31	0	0.016	0.018
PCR-N-08	3/29/2023 8:38	0	0.021	0.024
	3/29/2023 11:22	0	0.016	0.017
	3/29/2023 14:11	0	0.015	0.016
	3/29/2023 16:35	0	0.017	0.019
PCR-N-09	3/29/2023 8:43	0	0.024	0.026
	3/29/2023 14:16	0	0.015	0.017
	3/29/2023 16:42	0	0.015	0.017
PCR-N-10	3/29/2023 8:56	0	0.018	0.022
	3/29/2023 11:32	0	0.016	0.019
	3/29/2023 14:20	0	0.016	0.019
	3/29/2023 16:48	0	0.021	0.024
PCR-N-11	3/29/2023 9:20	0	0.02	0.026
	3/29/2023 11:51	0	0.017	0.017
	3/29/2023 14:52	0	0.013	0.015
	3/29/2023 17:14	0	0.016	0.018

We are in the process of ensuring this document is accessible to all audiences. If you need assistance accessing this document, or any material on the EPA East Palestine, Ohio emergency response web pages, please contact the Region 5 Public Information Officer on-call at: R5_EastPalestine@epa.gov

Table 1
Community Roving Air Monitoring Results Summary Table
East Palestine Derailment Emergency Response
East Palestine, Ohio
Monitoring Period: 03/29/2023 08:07 to 03/29/2023 17:56

Location	Date/Time	VOC (ppm)	PM _{2.5} (mg/m ³) ¹	PM ₁₀ (mg/m ³) ¹
		Screening Levels		
		0.5 ppm	0.035 mg/m ³	0.070 mg/m ³
PCR-N-12	3/29/2023 9:26	0	0.021	0.021
	3/29/2023 11:57	0	0.015	0.016
	3/29/2023 14:58	0	0.016	0.017
PCR-N-13	3/29/2023 9:07	0	0.022	0.029
	3/29/2023 11:38	0	0.021	0.027
	3/29/2023 14:31	0	0.002	
	3/29/2023 16:56	0	0.016	0.018
PCR-S-01	3/29/2023 10:57	0	0.014	0.015
	3/29/2023 11:10	0	0.013	0.02
	3/29/2023 13:02	0	0.015	0.017
	3/29/2023 16:10	0	0.017	0.022
	3/29/2023 17:56	0		
PCR-S-04	3/29/2023 10:30	0	0.017	0.022
	3/29/2023 12:45	0	0.018	0.022
	3/29/2023 15:53	0	0.016	0.019
	3/29/2023 17:52	0	0.015	0.018
PCR-S-05	3/29/2023 12:37	0	0.014	0.016
	3/29/2023 15:43	0	0.016	0.019
	3/29/2023 17:41	0	0.016	0.017
PCR-S-06	3/29/2023 10:18	0	0.018	0.023
	3/29/2023 12:33	0	0.014	0.016
	3/29/2023 15:35	0	0.015	0.017
PCR-S-07	3/29/2023 10:07	0	0.017	0.02
	3/29/2023 12:29	0	0.015	0.019
	3/29/2023 15:32	0	0.017	0.022
	3/29/2023 17:36	0	0.014	0.016
PCR-S-08	3/29/2023 9:43	0	0.019	0.025
	3/29/2023 12:09	0	0.024	0.034
	3/29/2023 15:09	0	0.015	0.019
	3/29/2023 17:32	0	0.015	0.016
PCR-S-09	3/29/2023 10:25	0	0.023	0.027
	3/29/2023 10:29	0	0.016	0.017
	3/29/2023 12:40	0	0.016	0.019
	3/29/2023 15:49	0	0.017	0.019
	3/29/2023 17:47	0	0.014	0.016

Table 1
Community Roving Air Monitoring Results Summary Table
East Palestine Derailment Emergency Response
East Palestine, Ohio
Monitoring Period: 03/29/2023 08:07 to 03/29/2023 17:56

Location	Date/Time	VOC (ppm)	PM _{2.5} (mg/m ³) ¹	PM ₁₀ (mg/m ³) ¹
		Screening Levels		
		0.5 ppm	0.035 mg/m ³	0.070 mg/m ³
PCR-S-10	3/29/2023 8:07	0	0.028	0.03
	3/29/2023 10:18	0	0.019	0.022
	3/29/2023 13:51	0	0.015	0.021
	3/29/2023 16:20	0	0.018	0.02
PCR-S-14	3/29/2023 9:50	0	0.022	0.028
	3/29/2023 12:17	0	0.018	0.022
	3/29/2023 15:17	0	0.016	0.019
PCR-S-15	3/29/2023 9:53	0	0.021	0.028
	3/29/2023 12:21	0	0.02	0.027
	3/29/2023 15:21	0	0.024	0.036
	3/29/2023 17:13	0	0.014	0.016
PCR-S-16	3/29/2023 10:00	0	0.026	0.036
	3/29/2023 12:25	0	0.017	0.021
	3/29/2023 15:26	0	0.021	0.027

Notes:

- Highlighted indicate detections above screening levels
- Grey cells indicate no measurement was collected for that specific parameter
- 1 - Site-Specific Public Health Screening Levels for particulate matter are based on 24-hour time-weighted averages (TWAs). Fixed discrete monitoring readings are discrete readings, and so do not represent conditions over a full 24-hour period. Screening levels were modified on March 16, 2023 to reflect updated operation procedures on when to apply mitigation methods to reduce dust. Action levels set by health departments have not changed.

mg/m³ - milligrams per cubic meter
PM_{2.5} - particles that are 2.5 micrometers and smaller
PM₁₀ - particles that are 10 micrometers and smaller
ppm - parts per million
TWA - time-weighted average
VOC - volatile organic compounds

We are in the process of ensuring this document is accessible to all audiences. If you need assistance accessing this document, or any materials on the EPA East Palestine, Ohio emergency response webpages, please contact the Region 5 Public Information Officer on-call r5_eastpalestine@epa.gov

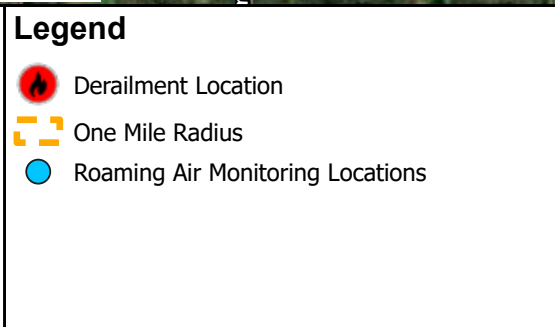
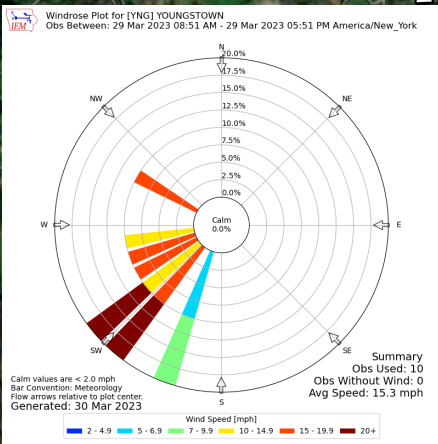
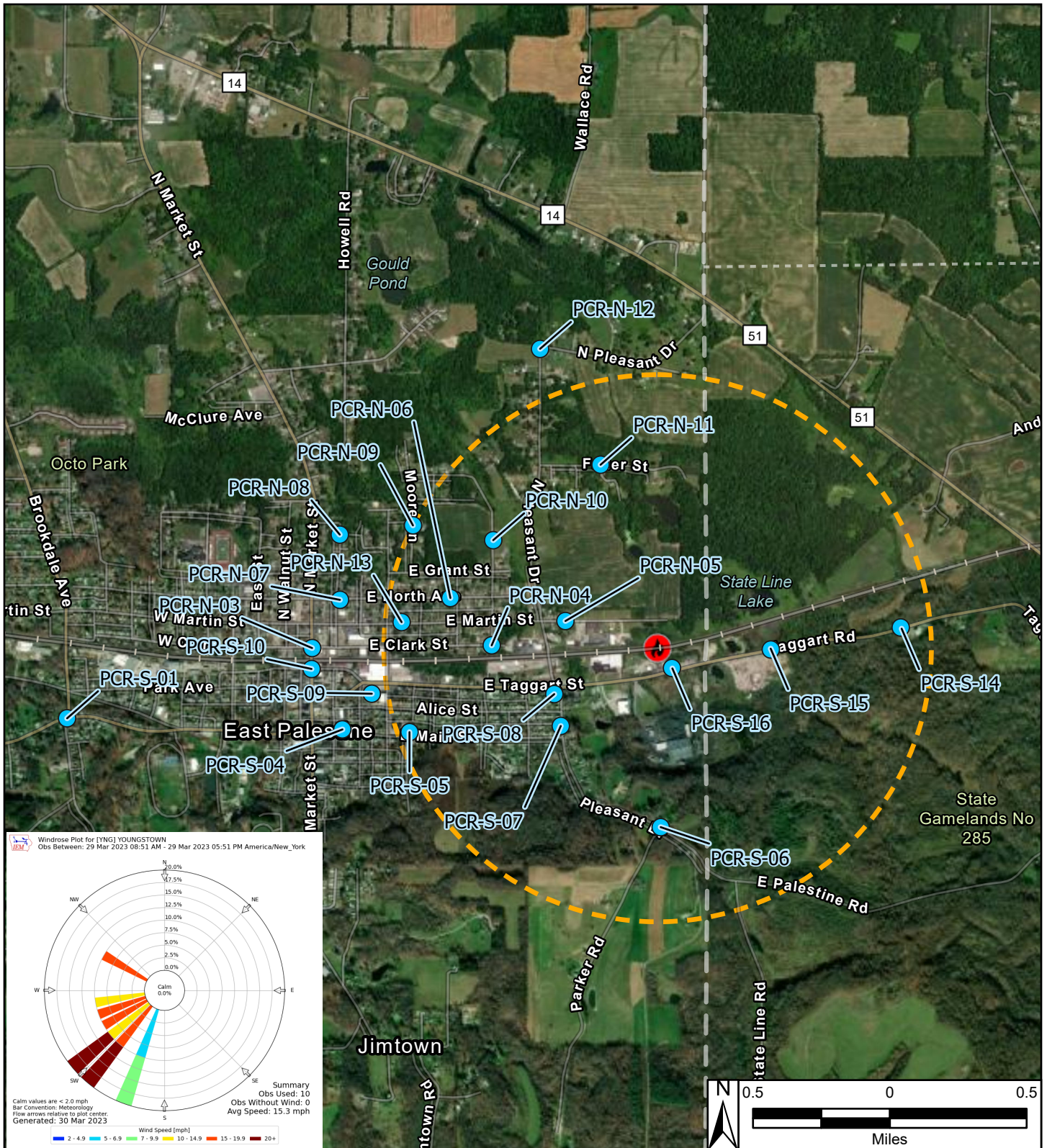

East Palestine Derailment ER Site
 East Palestine, Columbiana County, OH 44413

Figure 1
Roaming Air Monitoring Community Locations

Prepared For: EPA Prepared By: Tetra Tech Inc.